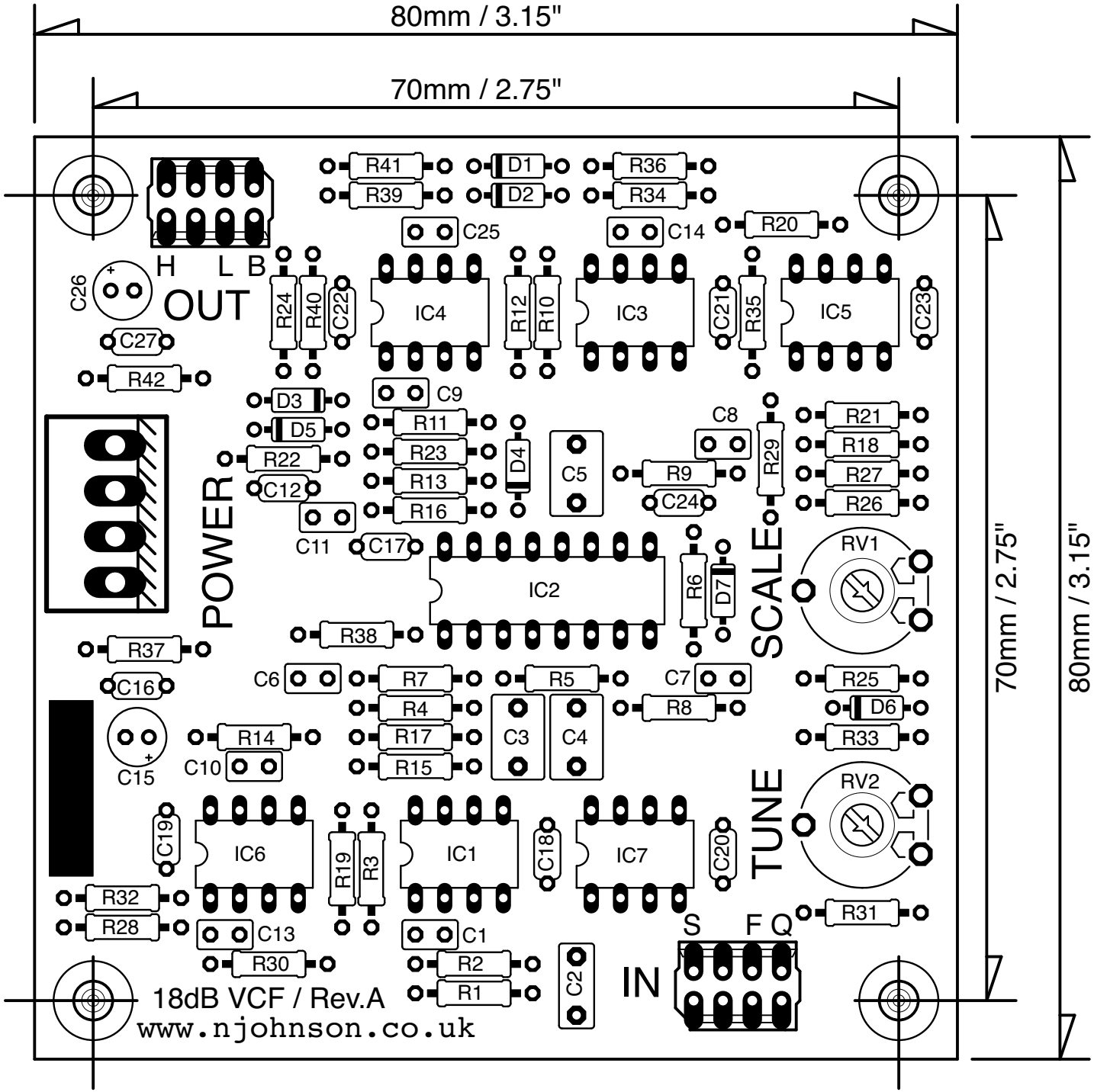
80mm / 3.15"
70mm / 2.75"
R41
D1
R36
R39
D2
R34
C25
C14
R20
H L B
OUT
C26
R24
R40
C22
IC4
R12
R10
IC3
C21
R35
IC5
C23
C27
R42
C9
D3
D5
R11
R23
R13
R16
D4
C5
C8
R29
R21
R18
R27
R26
R22
C12
R9
C24
POWER
C11
C17
IC2
R6
D7
SCALE
RV1
R38
R37
C16
C6
R7
R5
C7
R25
R4
R17
R15
C3
C4
R8
D6
R33
R14
C10
C15
RV2
TUNE
C19
IC6
R19
R3
IC1
C18
IC7
C20
R32
R28
C13
C1
R30
R2
R1
C2
S F Q
IN
R31
18dB VCF / Rev.A
www.njohnson.co.uk
70mm / 2.75"
80mm / 3.15"